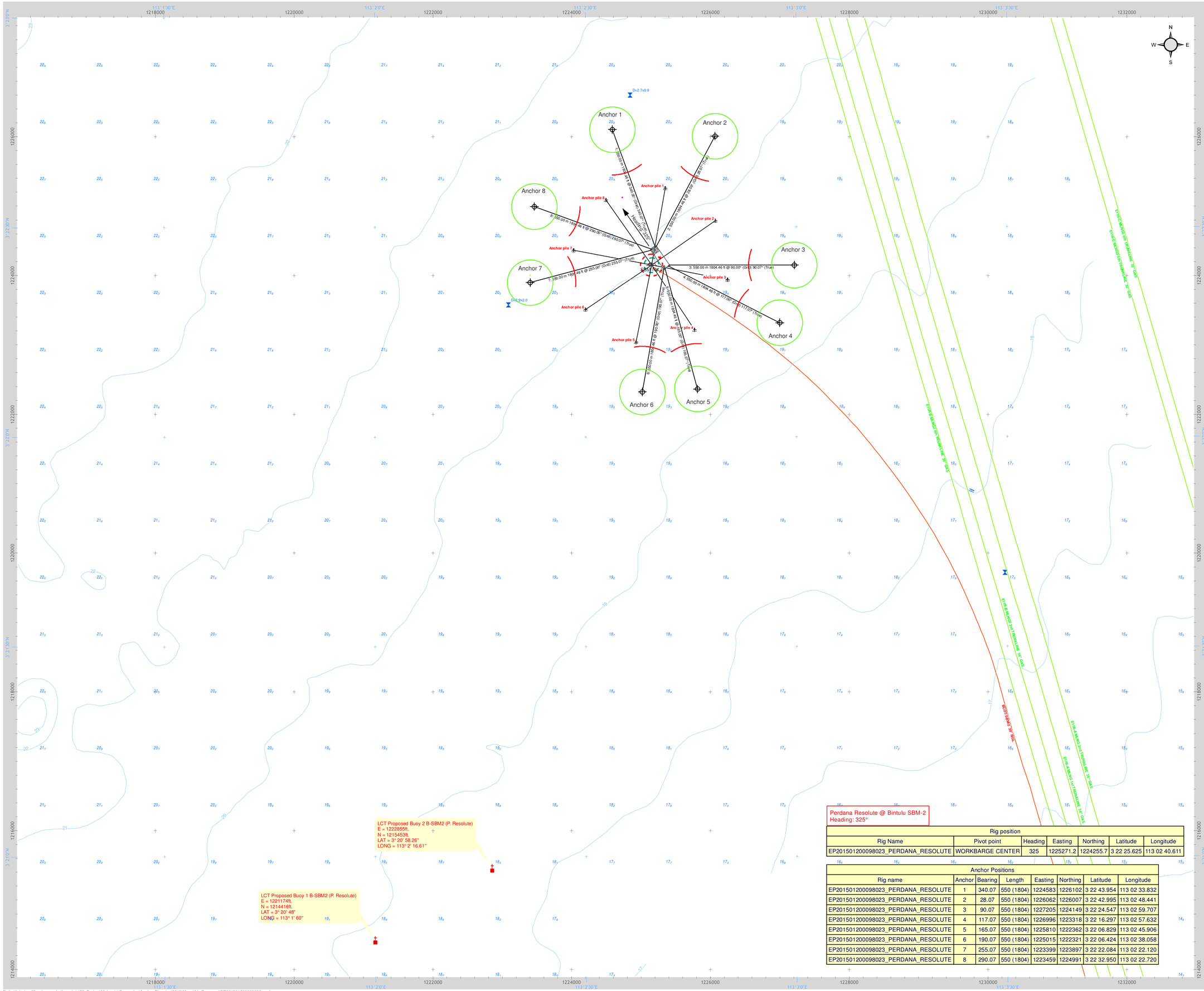

Rig position						
Rig Name	Pivot point	Heading	Easting	Northing	Latitude	Longitude
EP2015012000098023_PERDANA_RESOLUTE	WORKBARGE CENTER	325	1225271.2	1224255.7	3 22 25.625	113 02 40.611

Anchor Positions							
Rig name	Anchor	Bearing	Length	Easting	Northing	Latitude	Longitude
EP2015012000098023_PERDANA_RESOLUTE	1	340.07	550 (1804)	1224583	1226102	3 22 43.954	113 02 33.832
EP2015012000098023_PERDANA_RESOLUTE	2	28.07	550 (1804)	1226062	1226007	3 22 42.995	113 02 48.441
EP2015012000098023_PERDANA_RESOLUTE	3	90.07	550 (1804)	1227205	1224149	3 22 24.547	113 02 59.707
EP2015012000098023_PERDANA_RESOLUTE	4	117.07	550 (1804)	1226996	1223318	3 22 16.297	113 02 57.632
EP2015012000098023_PERDANA_RESOLUTE	5	165.07	550 (1804)	1225810	1222362	3 22 06.829	113 02 45.906
EP2015012000098023_PERDANA_RESOLUTE	6	190.07	550 (1804)	1225015	1222321	3 22 06.424	113 02 38.058
EP2015012000098023_PERDANA_RESOLUTE	7	255.07	550 (1804)	1223399	1223897	3 22 22.084	113 02 22.120
EP2015012000098023_PERDANA_RESOLUTE	8	290.07	550 (1804)	1223459	1224991	3 22 32.950	113 02 22.720

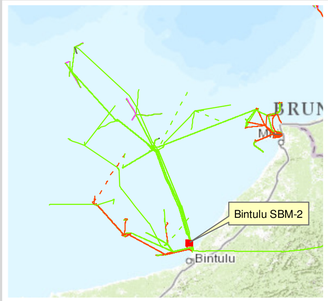

LEGEND

INSTALLATION

- PROPOSED LCT BUOY
- FLOATING INSTALLATION (SBM-2)
- OIL PIPELINE (dashed line with dot indicates buried section)
- GAS PIPELINE (dashed line with dot indicates buried section)

BATHYMETRY

- 70.2 WATER DEPTH IN METER REDUCED TO CD.
- 51 WATER DEPTH CONTOUR IN METER

WELL

- POST-DRILL WELL

SEABED FEATURES

- h=3 SUSPECTED DEBRIS WITH DISCERNIBLE HEIGHT (h) OR DIMENSION (LXW) IN METER

- Anchors
- Fixed Position
- Touch Down Point
- 100 m. Circles
- 200 m. Semicircles
- Working Tension
- Pre Tension
- Final Tension

KEY NOTES:
1. ANCHORS MUST BE DECKED ON AHTS WHEN CROSSING OVER PIPELINES AND SUBMARINE CABLE.
2. ONLY APPROVED ANCHOR HANDLER TO BE USED.
3. ANCHORING AND DE-MOORING TO BE DONE DURING DAYLIGHT HOURS ONLY.
4. FOR SAFE MOORING OF RIGS & BARGES ONLY. NOT FOR EIA REQUIREMENT AND/OR APPROVAL.

DISCLAIMER:-
1. ALL MAPS/CHARTS SUPPLIED BY GEOMATICS SERVICES ARE FOR INTERNAL SSB/SSPC CONTRACTORS USE ONLY. UNAUTHORIZED USE OF THIS DOCUMENT IN ANY FORM WHATSOEVER IS PROHIBITED. THIS DOCUMENT IS VALID FOR THIS PROJECT USE ONLY.
2. USERS ARE REQUESTED TO INFORM GEOMATICS SERVICES OF ANY SIGNIFICANT ERRORS OR OMISSIONS THEY FIND ON THE MAPS.
3. THIS MAP MUST NOT BE CONSIDERED AUTHORITATIVE ON THE DELINEATION OF INTERNATIONAL BOUNDARIES.
4. NOT TO BE USED FOR NAVIGATION.
5. ANY QUERIES, PLEASE CONTACT : GEOMATICS SERVICES - 012-8738591/019-8542033.
6. WATER DEPTH IN METRE REDUCED TO CHART DATUM (CD) USING OBSERVED TIDES AT SFQ-A PLATFORM: CHART DATUM TO MEAN SEA LEVEL (M.S.L) IS PLUS 1.07M.

SSB/SSPC (PTU/E/S) - Geomatics Services

ANCHOR PATTERN PLAN

PERDANA RESOLUTE PROPOSED ANCHOR PATTERN AT BINTULU SBM-2

Original Paper Size: A1

RESTRICTED APPROVAL No: Dated

0 500 1,000 1,500 2,000 Feet

0 100 200 300 400 500 Meters

Scale 1: 7,500

Projected Coordinate Reference System:
Timbalai 1948/RSO Borneo ft [EPSG Code: 29872]

DRAWN BY: PTU/E/S-MC | DATE: 17/03/2015

CHECKED BY: PTU/E/S-TU | DRAW NO: EP2015012000098026